

# PLAT OF SURVEY

LOT 42 AND 43, BLOCK 4, LAKEVIEW PARK, BEING PART OF THE NE 1/4  
OF SECTION 16, T. 1 N., R. 17 E., OF THE 4TH P.M., TOWN OF LINN,  
WALWORTH COUNTY, WISCONSIN.

## SURVEY NOTES:

CURVED STREET LINES ARE NOT ADEQUATELY  
DIMENSIONED ON THE PLAT OF LAKEVIEW PARK.  
LINES ARE SHOWN AS SCALED FROM THE RECORD  
PLAT OR AS DETERMINED FROM FOUND  
MONUMENTS AND ARE APPROXIMATE.

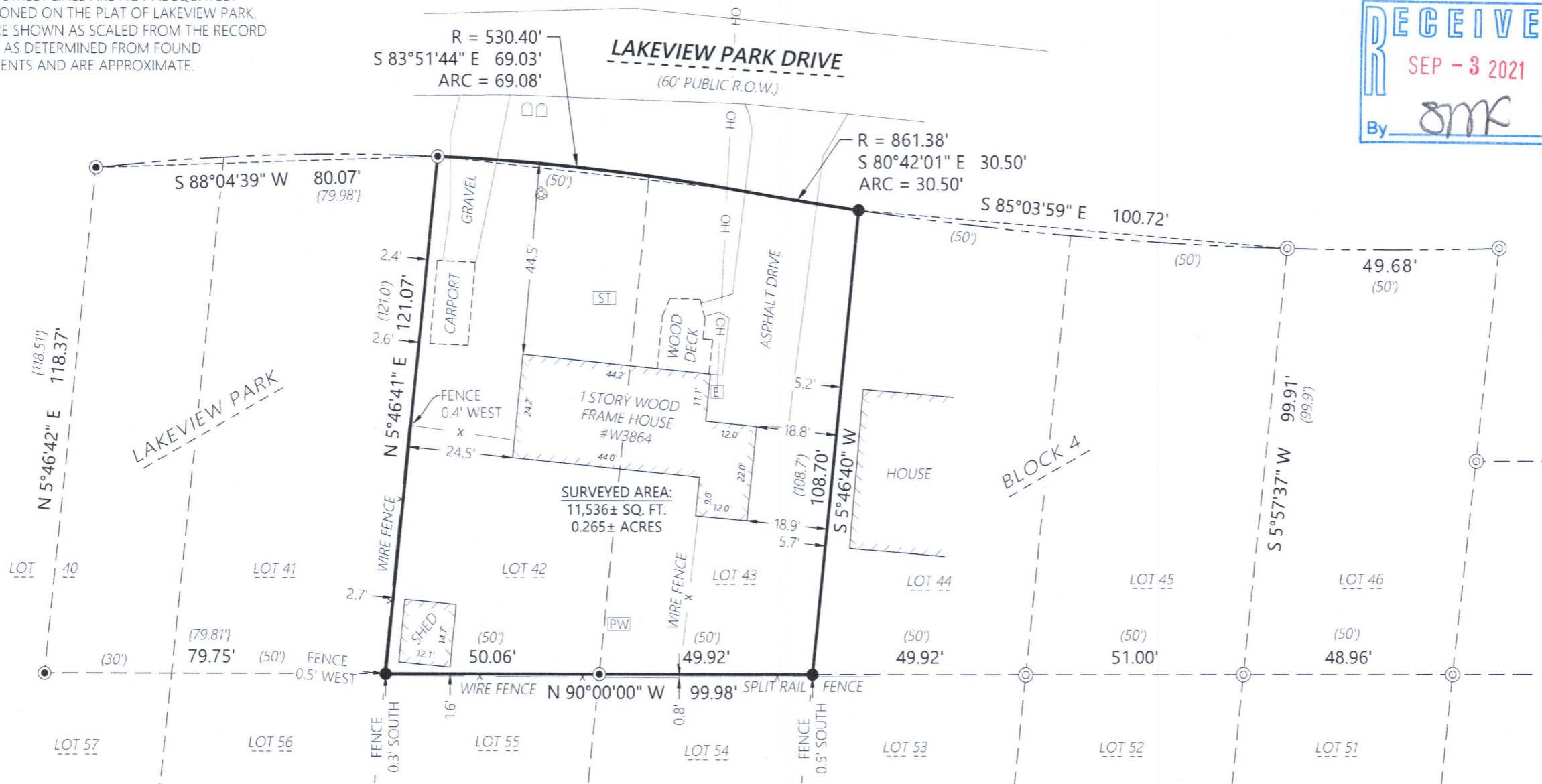
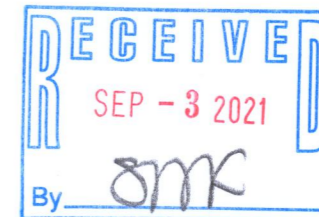

SURVEYED AREA:  
11,536± SQ. FT.  
0.265± ACRES

## LEGEND

- Existing Boundary Line
- Existing Adjacent Property
- Existing Right-of-Way
- Existing Centerline
- OH Existing Overhead Power
- X Existing Fence
- E Existing Electric Meter
- PW Existing Well
- ST Existing Septic Tank
- Existing Septic Vent
- Existing Mailbox

## MONUMENT KEY

- Iron Rebar Set  
3/4" x 24" (1.5 Lbs./Ft.)
- ⊙ 3/4" Iron Rebar Found
- ⊙ 1" Iron Pipe Found
- (XXX.XX) Record Information



If the surveyor's signature is not red in color,  
the plan is a copy that should be assumed to  
contain unauthorized alterations.  
The certification contained on this document  
shall not apply to any copies.

Kristin J. Belongia, P.L.S.  
Wisconsin Professional Land Surveyor S-2943

State of Wisconsin } ss  
County of Rock

I hereby certify that I have supervised the survey of the property described above and to the best  
my knowledge and belief, the plat drawn hereon complies with Chapter A-E 7 of the State of  
Wisconsin Administrative Code, Minimum Standards for Property Surveys and correctly  
represents said survey and its location.

Given under my hand and seal this 2nd day of August, 2021 at Beloit, Wisconsin.

Last day of field work July 30th, 2021

FOR THE EXCLUSIVE USE OF:

Gary Holden  
W3864 Lakeview Park Dr.  
Lake Geneva, WI 53147

ORDER NO: 33986

FIELD CREW: ROW/DIE

DRAWN BY: DIE

SHEET 1 OF 1

File Name: I:\33986-34000\33986 - Gary Holden\SURVEY\PHB DRAWING FILES

ILVP-21A

117-4554